

This rare piece of music was  
located, copied and scanned by  
Alfred Forkel ("alfor").

**Please respect existing copyrights!**

Please respect the labour that was  
necessary to create the file.

**It is intended only for your  
personal use.**

Thank you!

Mus  
29754

Hommage à...

# EN FERMANT LES YEUX

VALE LENTE

## RODOLPHE BERGER

*Y. Guiraud*

- I Piano seul . . . . . Net : 2 fr.
- II Piano et Chant . . . . . Net : 2 fr.
- Paroles de M B de GRAMONT
- III Orchestre complet . . . . . Net : 2 fr.

PARIS  
 Au MÈNESTREL, 2<sup>bis</sup>, rue Vivienne, HEUGEL & C<sup>o</sup>.  
 Éditeurs-Propriétaires pour tous pays.  
 Tous droits de reproduction, et d'exécution  
 publique réservés pour tous pays,  
 y compris le Danemark, la Suède et la Norvège  
 Copyright by Heugel et C<sup>o</sup> 1907

# EN FERMANT LES YEUX

VALE LENTE

à Monsieur JEAN FACON

RODOLPHE BERGER

PIANO

Lento

*sf* *dim.* *p* *p*

*pp*

*mf*

slargando

Lento

rall.

*f* *ff* *pp*

Copyright by HEUGEL & C<sup>ie</sup> 1907

AU MÉNESTREL 2<sup>his</sup> rue Vivienne

H. & C<sup>ie</sup> 23.381

HEUGEL & C<sup>ie</sup> Editeurs, Paris

VALSE

assez lent

bien détaché

Amoureux

1<sup>o</sup> Tempo

*très doux*

*cresc.*

*f* *dim.*

*ten.*

*p* *pp*

*cresc.* *f*

*slargando*

*ff* *pp* 1<sup>a</sup> 2<sup>a</sup>

*semplice* *espress.* *rall.* 1<sup>o</sup> Tempo

*p* *mf* *p*

*cresc.* *mf*

*cresc.* *mf*

*cresc.* *f* *dim.* *p* *rall.* Tempo

*cresc.* *f* *dim.* *p* *rall.* Tempo

*cresc.* *cresc.* *f*

*cresc.* *cresc.* *f*

en *rall.* beaucoup *Lent* MANON - En fermant les yeux... *croisez m.g.*

en *rall.* beaucoup *Lent* MANON - En fermant les yeux... *croisez m.g.*

*pp* *pp* *ppp* *mf*

# RODOLPHE BERGER

"Le Roi de la Valse"

CLICHE PAUL BERGER.

## Le Cri-Cri, polka moderne.

NET : 1'75

La même, pour Chant.

## Perdition, valse.

NET : 2'

La même, pour Chant.

## Bridge-Polka.

NET : 1'75

## Bibelots, pièce de genre.

NET : 1'75

# NOUVEAUX SUCCÈS

(2<sup>e</sup> SERIE)

## A quoi pensez-vous? valse lente.

NET : 2'

La même, pour Chant.

## Printania, pièce de genre.

NET : 1'75

La même, pour Chant.

## La Romanichelle, polka-mazurka

NET : 1'75

## Ne mentons pas aux femmes! v. lente.

NET : 2'

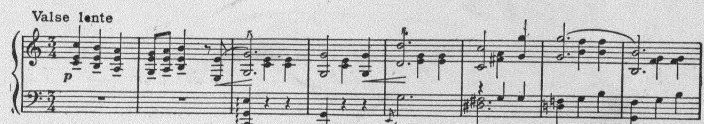

La même, pour Chant.

## Are you ready?... Go! polka.

NET : 1'75

## C'était un soir d'été, rom. sans paroles.

NET : 1'75

## Cœur fragile, valse lente.

NET : 2'

La même, pour Chant.

## C'est la vie! marche.

NET : 1'75

La même, pour Chant.

1<sup>re</sup> SERIE : L'Heure Grise, valse lente. - Dernier Baiser, valse très lente. - Impératrice, valse lente. - Tentation, valse lente. - Marche des Soireux. Un peu d'Amour, valse lente. - Madame ★★★, airs de ballet : 1. Polka des Amours; 2. Valse de l'Étoile; 3. Marche burlesque.